

MAY 2018

₹ 200

ARCHITECTURE+DESIGN

A N I N D I A N J O U R N A L O F A R C H I T E C T U R E

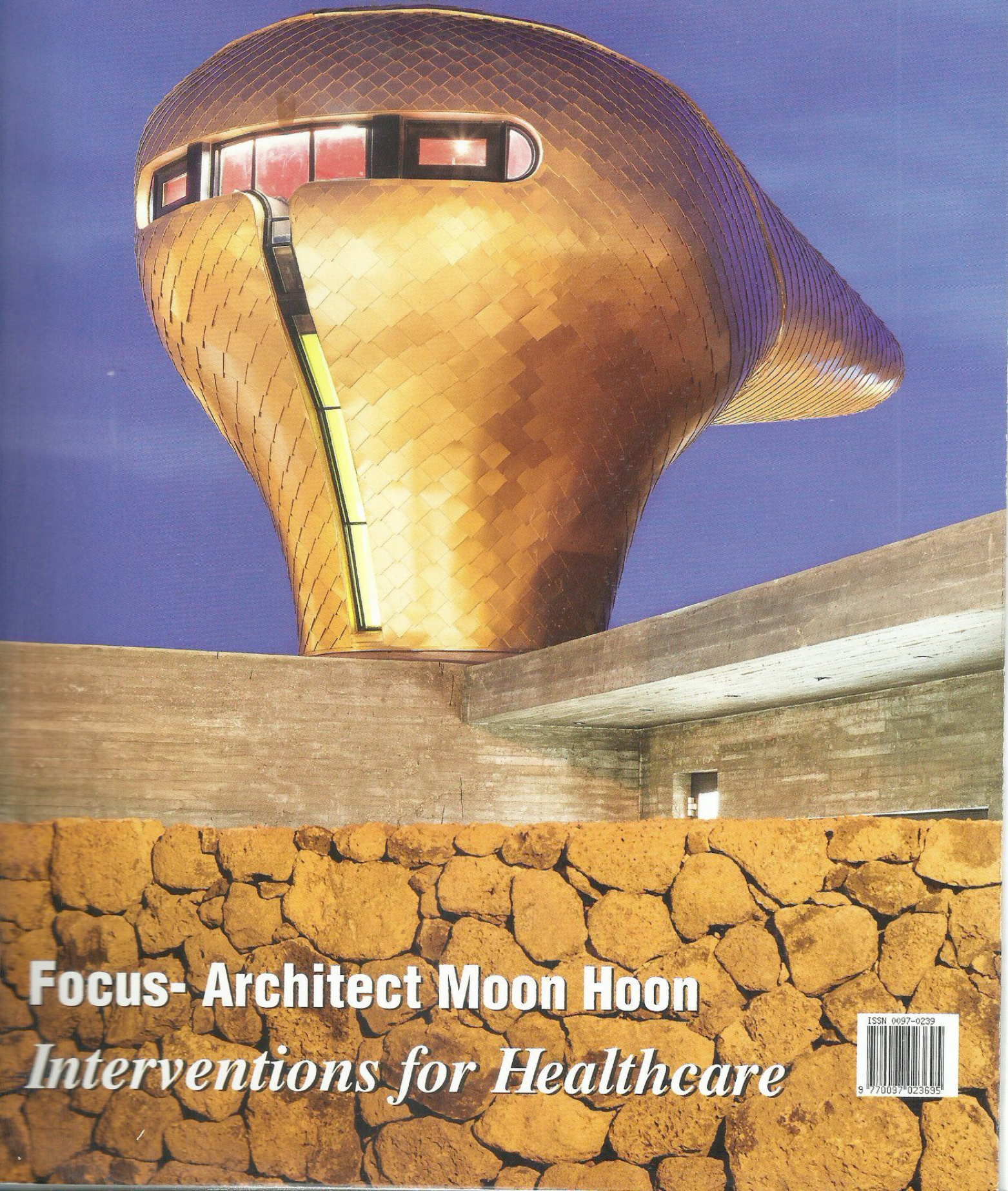

Focus- Architect Moon Hoon

Interventions for Healthcare

ISSN 0097-0239



9 770097 023695



Fertility Clinic

Project: Seeds of Innocence, New Delhi
Architects: Studio An-V-Thot Architects, New Delhi

The building has been designed keeping in mind the emotional and physical needs of a pregnant woman. The upper floors have marsala coloured lacquered panels that reflect the sky. Perforated ACP sheets have been used to create an enclosure around the lacquered box to demarcate and define the critical zones with the other areas. The mezzanine floor has a complete glazing which divides the building into two, separating the upper floors from the ground floor.



Ankita Sweety



Pratyosh Chandan

The clinic houses 5 OPD chambers, an ultrasound room, injection room, a counselling area, sample collection room, lavatories, billing section, reception and waiting on the basement floor. The carpeted ground floor is utilised by the pharmacy and a café while the remaining half of the portion has been sub-let to a spa-salon. The patient rooms are on the first floor along with the changing rooms, lab, OT and a pre-post operation room for 2 beds. The top-most floor has open terrace on the rear end of the building with



yoga room and account's office in the front.

The entrance of the building has an embossed floral pattern on wall and the ceiling. The waiting at the back has a setup of couches and undulating fixed seats with geometric centre tables in a cluster pattern. Marsala colour has been chosen for its resemblance to the colour of blood, which stands for a 'new life'. The whole setup has neutral shades of greys, beiges and off-whites with a patch of red as a contrast.

The OPD chambers have been placed along the exterior wall of the rear portion of the block creating a central open space in the centre. The counselling room sits in the centre with a continuous passage on 3 sides to access the OPDs. It is an enclosed glass room screened partially by laser-cut MDF panels placed in a rhythmic organic form providing transparency and privacy at the same time. It acts as a focal point with alternate horizontal 35 mm thick MDF board member and a gap of 2 inches

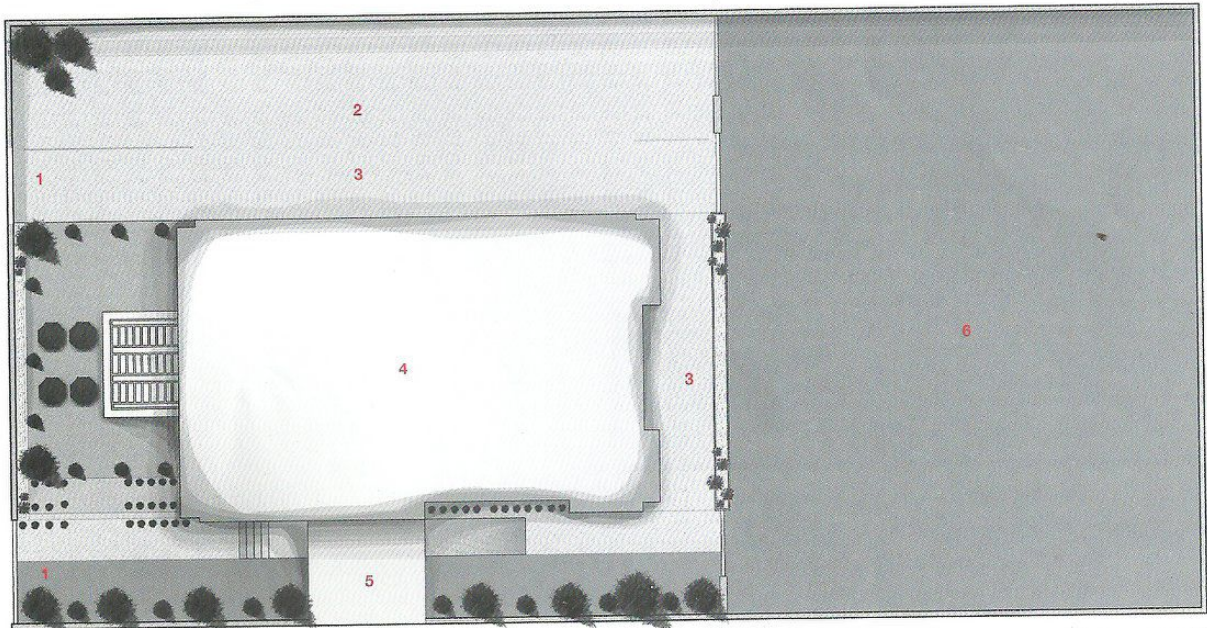

SITE PLAN

- | | |
|-----------------------|----------------------|
| 1. ENTRANCE | 4. HOSPITAL BUILDING |
| 2. DRIVEWAY | 5. PORCH |
| 3. PEDESTRIAN PATHWAY | 6. PARKING |

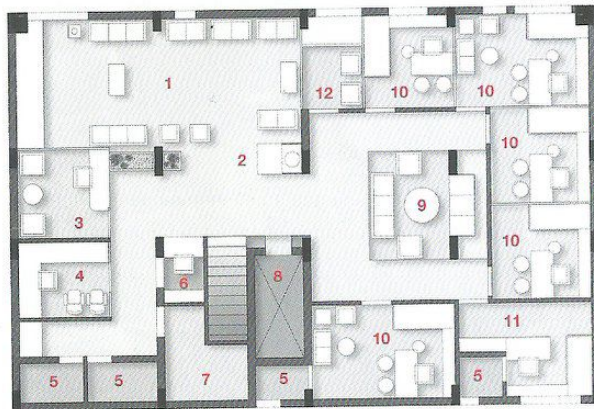

BASEMENT FLOOR PLAN

- | |
|-----------------------|
| 1. WAITING LOBBY |
| 2. INFO DESK |
| 3. HELP DESK |
| 4. SAMPLE COLLECTION |
| 5. TOILET |
| 6. CASHIER |
| 7. STORE |
| 8. LIFT |
| 9. COUNSELLING ROOM |
| 10. CONSULTATION ROOM |
| 11. ULTRA SOUND |
| 12. INJECTION ROOM |

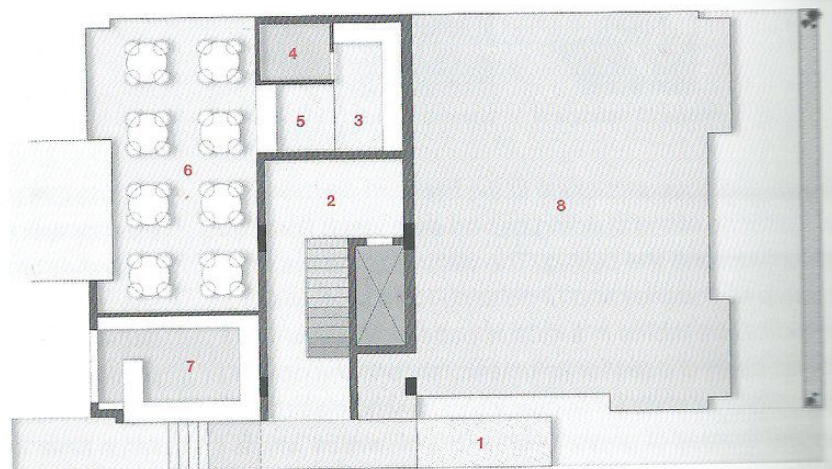

GROUND FLOOR PLAN

- | |
|--------------------|
| 1. RAMP |
| 2. FOYER |
| 3. KITCHEN |
| 4. TOILET |
| 5. SERVICE COUNTER |
| 6. CAFETERIA |
| 7. PHARMACY |
| 8. OTHERS PROPERTY |

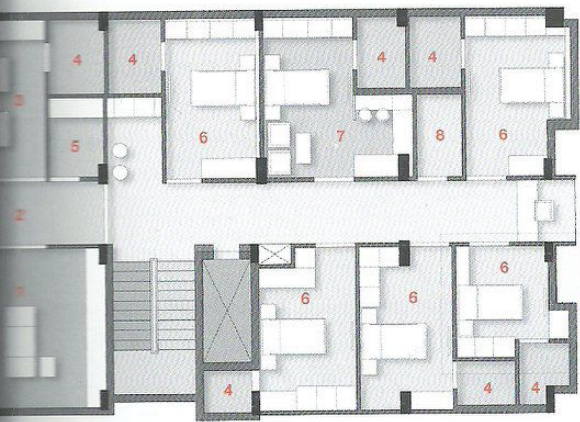

FLOOR PLAN

1. OT
2. STERILE ZONE
3. PRE/POST OP
4. TOILET
5. CHANGING ROOM
6. SINGLE ROOM
7. DELUXE ROOM
8. STORE

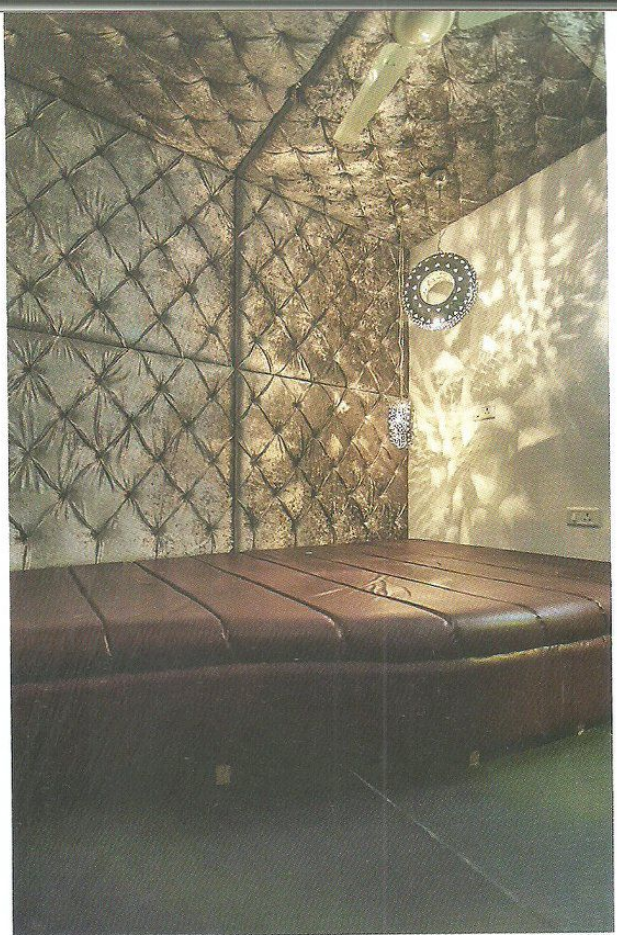

...e top with varying sizes creating an undulating, free-
...g curves on all the sides.

...e NICU on the mezzanine has big glass panels
...h overlooks to the dense greenery outside. The
...l colourful beds for infants have wallpapers on the
...aning walls and ceiling with geometric shapes, fishes
...gurines printed on it. ☒

Credit: Avneesh Kumar

Factfile

Client: Yashoda Group of Hospitals

Design team: Ankita Sweety, Pratyosh Chandan, Ridhima, Sujata, Abhinav

Built-up area: 10,000 sq ft.

Year of completion: 2016